

# TAMWORTH INDUSTRIAL CO-OPERATIVE SOCIETY

LIMITED.

Established November 24th, 1886.  
Registered March 15th, 1887.

Reg. Office : 5, Colehill, Tamworth, Staffordshire.

Register No. 2582, Staffs.  
Telephone : Tamworth 160.  
Telegrams : " KOHOP, TAMWORTH. "

The 199th

## QUARTERLY REPORT AND BALANCE SHEET

FOR THE  
Half Year ended  
July 13th, 1936.

BANKERS:  
CO-OPERATIVE WHOLESALE SOCIETY LTD.  
MANCHESTER.

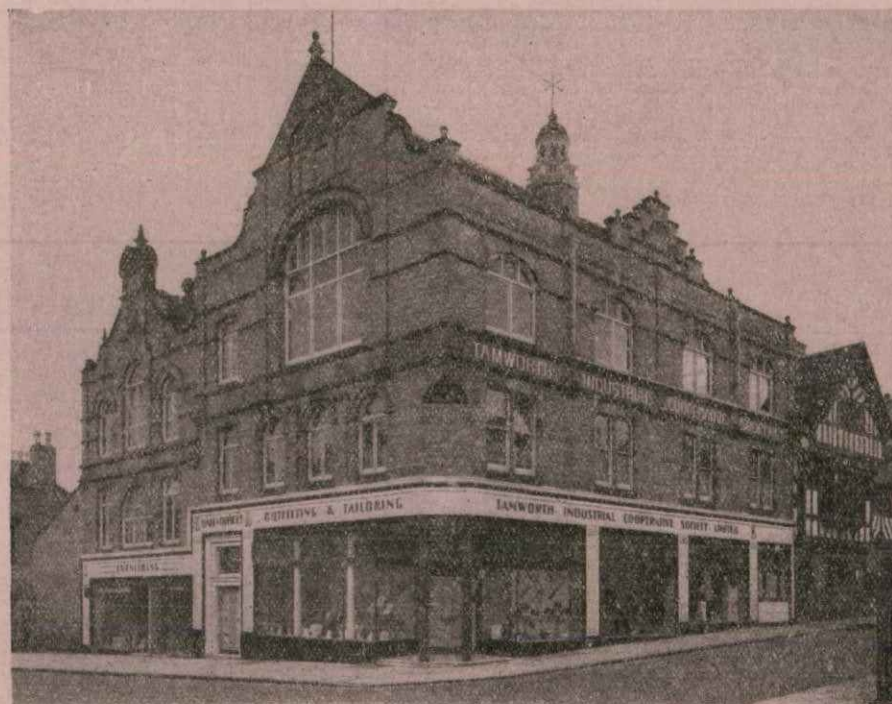

CENTRAL PREMISES.

# OFFICERS OF THE SOCIETY.

Chairman: COUNCILLOR GEO. H. SMITH.

Secretary and Manager: MR. F. S. WHARTON, J.P., F.C.I.S., F.L.A.A.

Assistant Secretary: MR. GEORGE A. STOCK, M.I.S.F., A.C.S.A.

Auditor: MR. A. STAFFORD, Public Auditor, Co-operative Wholesale Society Limited, Audit Office, Corporation Street, Manchester, 4.

Arbitrators: H. J. FAUSSET, Esq., M.D., REV. PREB. E. H. ROGERS, COLONEL D'ARCY CHAYTOR, C.M.G., C.B.E., RT. HON. A. V. ALEXANDER, M.P.  
AND R. A. PALMER, Esq.

## GENERAL COMMITTEE AND THEIR ATTENDANCES, QUARTER ENDED JULY 13th, 1936.

NAME.	Time Expires.	GENERAL.		Finance.	Trade.	Farm.	Works.	Special.	TOTAL.
		Meetings Called.	Meetings Attended.						
*Mr. EDW. COLLINS.....	Dec., 1936.	14	14	...	...	6	...	...	20
* C. W. DEAKIN.....	"	14	14	13	...	...	...	3	30
* JOS. WRENCH.....	"	14	14	...	...	6	1	...	21
GEO. NEWSTEAD, J.P. (Holidays 2).....	June, 1937.	14	11	11	...	5	...	...	27
WILLIAM J. DAVIS.....	"	14	14	...	5	...	...	...	19
COUNCILLOR GEORGE H. SMITH.....	"	14	14	10	5	6	1	3	39
Mr. JOHN DAVIS (Holidays 1).....	Dec., 1937.	14	13	...	5	...	1	3	22
" R. G. S. TALBOT.....	"	14	14	...	3	...	...	...	17
" GEO. H. FARMER.....	"	14	14	13	...	...	...	...	27
" ALBERT E. HACKETT (Ill 2, Holidays 2).....	June, 1938.	14	9	8	3	3	1	1	25
" HENRY WALTON.....	"	14	14	...	5	...	...	2	21
ALDERMAN WALTER J. FRENCH, J.P. (Not possible 1)...	"	14	12	10	...	6	1	2	31

Those marked \* retire, but are eligible for re-election.

## EDUCATIONAL COMMITTEE'S ATTENDANCES.

NAME.	Possible.	Actual.	NAME.	Possible.	Actual.	NAME.	Possible.	Actual.
*Councillor THOMAS SUTTON...	11	11	Alderman T. LEEDHAM.....	11	9	Mr. J. LEEDHAM.....	11	8
*Mr. E. HELLINGS.....	11	10	Councillor A. WALKER.....	11	9	" C. W. DEAKIN.....	11	11
*Mr. W. BUSBY (Ill 2).....	11	8	Mr. G. H. FARMER.....	11	11	" W. WILSON (Ill 1).....	11	10

Those marked \* retire, but are eligible for re-election.

## NOMINATIONS FOR EDUCATIONAL COMMITTEE.

The following were nominated at the last Quarterly Meeting:—

Candidate.	Proposed by	Seconded by
*Mr. E. HELLINGS.....	Councillor A. Walker.....	Councillor V. Powell.
*Mr. W. BUSBY.....	Mr. J. Smith.....	Mr. E. Hellings.
*Councillor T. H. SUTTON.....	Mr. A. Bridgewater.....	Mrs. Hellings.
Mrs. D. MITCHELL.....	Mrs. Griffiths.....	Mr. Cope.
Miss REDMILE.....	Mrs. D. Mitchell.....	Mrs. Britt.

\* Retiring Members, who are eligible for re-election.

## NOMINATIONS FOR GENERAL COMMITTEE.

Nomination Papers for Candidates for the General Committee may be obtained at the Office or at the Quarterly Meeting. All Nominations, together with the names of the Proposer and Seconder, with Share numbers and addresses of such Members, shall be handed to the Chairman before the close of the Quarterly Meeting.

NOTE.—Any Member nominating a candidate without his knowledge or consent is liable to a fine.

No person is eligible to be nominated until he has been a Member of the Society twelve months and shall have no less than one paid-up Share.

No person shall nominate more than one candidate.

No Member of the Committee, or Member who is himself a candidate or an employee, shall be allowed to nominate any Member for this Committee.

# THE QUARTERLY MEETING

WILL BE HELD

In the Co-operative Assembly Hall, Colehill, Tamworth,  
on Wednesday, September 2nd, 1936.

---

---

MEMBERS WILL ONLY BE ADMITTED TO THE BUSINESS MEETINGS OF THE SOCIETY UPON  
PRODUCTION OF THEIR PASS CARDS AT THE DOOR, IN CONFORMITY WITH RULE 22.

---

---

Chair to be taken at **7-15 p.m.**, when the following and any other Business that may transpire  
will be brought forward:—

## AGENDA.

1. Confirmation of Minutes of the last Quarterly Meeting.
2. Report of Committee.
3. Adoption of the Balance Sheet, including the Educational Committee's Statement.
4. Confirmation of Subscriptions (details in the Surplus and Deficiency Account, page 7, except those marked \*).
5. Elections:—
  - (a) Delegate to the C.W.S. Divisional Meetings (Midland Section).
  - (b) Three Members to the Educational Committee.

### 6. Reports of Delegates:—

- (a) Co-operative Congress at Newcastle-on-Tyne.
- (b) C.W.S. Divisional Meeting at Rugby.
- (c) Stafford District Conference at Tamworth.

### 7. Nominations for the General Committee to be received and read.

---

Immediately after the close of the Quarterly Meeting a **SPECIAL GENERAL MEETING** of the Members will be held to consider an alteration to **Rule 23** by the addition of the following words to paragraph j: "In the event of a tie in voting for Committee the vacancy to be filled at the present quarterly meeting by show of hands or as the meeting may decide."

# COMMITTEE'S REPORT.

## FELLOW-MEMBERS,

We have pleasure in presenting to you herewith our report for the Quarter ended July 13th, 1936, together with the Accounts for the last Half Year.

**TRADE.**—The Sales for the Half Year were £162,537, as compared to £156,955 for the previous Half Year, and £153,633 for the corresponding period of last year.

**MEMBERSHIP.**—At the beginning of the Half Year the membership was 9,873. 407 have been admitted and 175 have left the Society, leaving a net membership of 10,105 on July 13th, 1936.

**SHARE CAPITAL.**—This has increased by £17,634 during the Half Year; the claims at the end of the balancing period being £268,767, as compared to £251,133 at the beginning of the Half Year.

**SMALL SAVINGS.**—The claims at July 13th, 1936, amounted to £11,935, as against £10,636 on January 13th, 1936, an increase of £1,299.

**LOAN CAPITAL.**—Similarly to the Share and Small Savings Capital the Loan Capital has increased during the Half Year. The claims at the end of the balancing period were £76,651, as compared to £71,086 at the beginning of the period under review, this showing an increase of £5,565.

This increase of Capital shows the confidence the Members have in their Society, but on the other hand it is very difficult to find re-investment for our surplus money. This Half Year we have lost £503 on the re-investment of surplus Capital, and in accordance with Rule 40 we give notice that the rate of interest on and from October 12th, 1936, on Share Capital will be 3½ per cent per annum instead of 4 per cent, and on Loan Capital 2½ per cent per annum instead of 3 per cent.

**PURCHASES.**—During the Half Year the purchases from the C.W.S. were £93,502; from Productive Societies, £4,082; from Private Firms, £10,701; and from Local Traders, £6,669. The percentage rates were:—

	Per cent.
C.W.S. Limited .....	81.3
Private Traders .....	9.3
Local Traders .....	5.8
Productive Societies.....	3.6
	<u>100.0</u>

The Departmental Purchases from the C.W.S. were—

	Per cent.		Per cent.
Grocery .....	95.0	Boot Repairs .....	94.9
Boots .....	62.8	Furnishing .....	96.3
Outfitting and Tailoring.....	63.0	Bakery and Confectionery .....	88.3
Mill .....	90.9	Chemistry .....	17.3
Fish .....	44.7	Butchery .....	22.3
Greengrocery .....	16.8	Confectionery (Distributive) .....	91.9
Dairy .....	54.1	Coal .....	97.4
Drapery .....	58.8	Sweets and Tobacco .....	99.8

**BREAD OUTPUT.**—The output of Bread for the last Quarter was 76,628 stones. For the previous Quarter, 76,540 stones, and for the corresponding Quarter of last year, 75,098 stones.

**DAIRY DEPARTMENT.**—The number of gallons of Milk supplied from the Dairy were:—

	Tuberculin Tested.	Other.
Quarter ended July 13th, 1936 .....	18,276 gallons. ...	18,303 gallons
Quarter ended April 11th, 1936 .....	18,099 " .....	18,869 "
Quarter ended July 13th, 1935 .....	17,609 " .....	17,730 "

The whole of our Milk supplies are now being distributed in bottles with tin-foil caps on, and we hope these meet with your approval. Of course, additional expense has been incurred in the work of bottling, &c., but we look forward to an expansion in our dairy trade to justify the extra cost.

**DIVIDEND.**—This we recommend to be at the rate of 1s. 6d. in the £, and it will be paid out on Thursday, Friday, and Saturday, September 3rd, 4th, and 5th, in the Colehill Assembly Hall.

Bonus Vouchers at 3d. in the £ will also be available on the last Quarter's trading in the Dividend Room.

After Dividend Days these can be obtained from the General Office up to and including Saturday, October 3rd, after which date the issue will cease.

**SURPLUS.**—The Surplus on the Half Year's trade amounts to £10,334. 3s. 5d., and we recommend its disposal as follows:—

	£	s.	d.
Interest on Shares.....	2550	0	0
Dividend at 1s. 6d. in the £.....	6112	10	0
Bonus Vouchers at 3d. in the £ .....	1018	15	0
Educational Committee .....	227	10	6
Jubilee Celebrations .....	300	0	0
Balance carried forward .....	125	7	11
	<u>£10334</u>	<u>3</u>	<u>5</u>

**MEMBERS' PURCHASES.**—The average per week of Members' purchases equals 12s. 4½d. For last Half Year they were 12s. 2½d., while for the corresponding Half Year of last year they were 12s. 3½d. per week.

Taking the actual purchasing Members the average per week was 14s. 7½d.

**GENERAL.**—We have had the Butchery cold stores relined during this Half Year, and one of the windows cased in to keep the meat in a clean, cold condition.

While we do a fair trade in this department we feel more could be done by our members, as only the very best of cattle, sheep, and pigs are slaughtered, and every care is taken to ensure the meat being kept in good condition.

The Fish Department needs more trade, and we hope the Members will support it better in the future, also the Confectionery Distributive Department.

In fact there are no limits to the expansion of co-operation in Tamworth and District if only Members will be more co-operative in their thoughts and actions.

Be Co-operative always and show it by a greater amount of purchases from your own Society, and, of course, a greater benefit to yourself by increased savings in the form of Dividend and Bonus.

Yours faithfully, on behalf of the Committee,

GEO. H. SMITH, Chairman.

FREDK. S. WHARTON, Secretary.

**SALES AND MEMBERSHIP QUOTA.**—Allotted for the Year 1936: Sales, £321,271; Membership to 10,060, or 187 for the year. Realised up to date: Sales, £194,420; Membership, 10,105.

BALANCE SHEET FOR THE HALF YEAR ENDED JULY 13th, 1936.

Dr.	CASH ACCOUNT.						Cr.		
RECEIPTS.		£	s.	d.	PAYMENTS.		£	s.	d.
To Share Contributions .....	30980	5	1		By Withdrawals—				
Loans.....	11279	0	10		Share .....		24198	8	10
Small Savings Contributions .....	4459	13	11		Loan .....		6891	5	3
Sales Club Deposits .....	600	19	8		Small Savings .....		3314	17	11
Twenty Weeks Club Deposits.....	10700	2	5		Sales Club .....		70	12	3
Investments—Share and Loan.....	49	16	0		Twenty Weeks Club .....		10618	16	9
Sales of Goods.....	162535	4	7		Buildings, Fixtures, & Rolling Stock purchased .....		2482	14	10
Rents .....	61	13	11		Purchase of Goods and Carriage .....		115330	3	0
Fees—Entrance and Nomination.....	48	6	5		Expenses of Management and Production ...		24904	18	3
Trade Bonus .....	186	17	11		Bank Charges.....		53	3	2
Insurance Agency .....	57	12	9		Dividend to Members .....		5838	3	7
Collective Life Assurance Claims .....	532	6	1		Bonus Vouchers.....		1859	3	4
National Health Insurance Allowance .....	64	6	0		Educational Grant .....		196	18	0
Farms—Sales .....	283	10	4		Insurance Agency.....		56	14	7
Works—Sales and Transfers.....	2446	1	6		Collective Life Assurance—				
Commission .....	151	4	7		Premium .....	663	14	9	
Bank Interest .....	85	15	8		Claims.....	527	12	10	
Sale of Rolling Stock .....	0	15	0						
Interest on Farm Mortgage .....	129	10	4				1191	7	7
Excursion Fund.....	232	7	3		Subscriptions and Donations .....		148	2	6
Employees' Superannuation Fund.....	396	0	9		Farms—Expenses and Wages.....		1451	13	9
Sale of Land .....	90	0	0		Works—				
Collective Life Assurance Rebate .....	164	1	3		Wages .....	1311	13	10	
Farm Mortgage repaid.....	2812	10	0		Materials .....	1034	3	3	
							2345	17	1
					Cottage Expenses .....		39	12	10
					Pensions.....		78	0	0
					Investments .....		21556	8	9
					Income Tax .....		1351	7	1
					Employees' Superannuation Fund Repayments .....		4	0	3
					Excursion—Cost of .....		243	17	9
					Jubilee Celebration .....		128	4	3

Dr.

## EXPENSES ACCOUNT.

Cr.

	£	s.	d.	£	s.	d.
To Salaries and Wages—						
Distributive .....	11934	14	11			
Productive.....	2666	6	11			
Carting .....	3397	7	0			
				17998	8	10
Fees—Auditors .....				53	10	0
Rents, Rates, and Insurance .....				630	7	1
Other Expenses.....				6710	10	0
Interest—						
Share Capital (Interim) .....	2405	18	1			
„ „ (estimated) .....	2550	0	0			
				4955	18	1
Loan .....				1177	13	4
Small Savings Bank Deposits .....				154	12	4
Depreciation .....				1553	5	0
Bank Charges.....				53	3	2

£33287 7 10

	£	s.	d.	£	s.	d.
By Interest chargeable to Cottage—Investments						
Revenue Account .....				15	17	6
Interest chargeable to Investments Revenue						
Account.....				4592	9	0
Interest—Farms .....				426	3	11
Interest and Depreciation chargeable to						
Works Department .....				64	0	11
Interest—Farm Suspense Account .....				175	12	0
National Health Insurance Allowance .....				64	6	0
Commission .....				151	4	7
Insurance Agency .....				13	16	1
Bank Interest.....				85	15	8
Balance, to Trade Account—						
Productive .....	4316	12	11			
Distributive.....	17322	12	2			
Carting .....	6058	17	1			
				27698	2	2

CARTING EXPENSES—	£	s.	d.
Distributive.....	6016	3	1
Productive .....	42	14	0
	£6058	17	1

£33287 7 10

## TRADE ACCOUNT.

	£	s.	d.	£	s.	d.
To Stock on hand, January 13th, 1936 .....				20296	5	9
Goods purchased and Carriage.....				114954	11	3
Farm Produce.....				3063	6	0
Productive Expenses .....	4359	6	11			
Distributive Expenses .....	23338	15	3			
				27698	2	2
Surplus, to Surplus and Deficiency Account.....				17942	8	3

£183954 13 5

	£	s.	d.
By Goods sold .....	162537	12	4
Trade Dividend.....	186	17	11
„ „ —Investments Account .....	2121	5	8
Transfers to Farms.....	1727	19	10
Stock on hand, July 13th, 1936.....	17380	17	8

## DETAILS OF GOODS SOLD.

	£	s.	d.		£	s.	d.
Grocery—Central .....	54990	15	2	Boots.....	4416	11	11
Bakery .....	23259	10	6	Boot Repairing .....	878	16	8
Mill .....	2743	10	6	Greengrocery.....	2022	15	8
Coal .....	2621	16	10	Chemistry .....	3668	14	8
Butchery .....	12862	8	2	Fishmongery.....	1778	12	0
Dairy .....	11966	17	0	Sweets and Tobacco	8055	12	3
Confectionery Shop... ..	939	10	0	Dordon Branch—			
Furnishing, Crockery,				Grocery .....	6953	0	8
&c. ....	6915	17	5	Drapery .....	793	18	9
Drapery & Millinery..	9434	4	5				
Outfitting & Tailoring	7039	10	6				
Oil and Sandry.....	1195	9	3				
					£162537	12	4

£183954 13 5

Dr.

## MEMBERS' LOAN ACCOUNT.

Cr.

	£	s.	d.		£	s.	d.
To Withdrawals.....	6891	5	3	By Balance, January 13th, 1936 .....	71085	16	10
Balance, July 13th, 1936 .....	76651	5	9	Deposits.....	11279	0	10
				Interest .....	1177	13	4
	£83542	11	0		£83542	11	0

## RESERVE FUND ACCOUNT.

	£	s.	d.		£	s.	d.
To Balance, July 13th, 1936 .....	6941	7	8	By Balance, January 13th, 1936 .....	6893	1	3
				Fees and Fines—Cash Account.....	48	6	5
	£6941	7	8		£6941	7	8

## SURPLUS AND DEFICIENCY ACCOUNT.

	£	s.	d.		£	s.	d.
To Members' Dividend .....	5921	1	0	By Surplus from last Half Year .....	7063	12	7
Share Interest .....	2343	2	8	Interest (estimated) .....	2550	0	0
Educational Committee .....	196	18	0				
Bonus Vouchers .....	895	12	11		£9613	12	7
Balance carried forward .....	256	18	0				
	£9613	12	7				
To Donations—	£	s.	d.		£	s.	d.
*Elford Nursing Association .....	1	1	0	By Balance brought forward.....	256	18	0
*Dordon Nursing Association .....	1	0	0	Collective Life Assurance Rebate .....	164	1	3
*Tamworth Nursing Association .....	1	1	0	Balance, Works Department .....	97	12	5
*Wilnecote Nursing Association.....	1	1	0	Surplus, as per Trade Account .....	17942	8	3
*Bolehall and Glascote Nursing Association .....	1	1	0				
*Hopwas Nursing Association.....	1	1	0				
*Fazeley and Drayton Nursing Association.....	1	1	0				
*Wilnecote St. John Ambulance Brigade .....	1	1	0				
*Stafford District Co-operative Union .....	2	2	0				
*Direct Representation Committee .....	35	0	0				
Midland Co-operative Convalescent Fund .....	41	2	9				
*Tamworth Hospital (Four months' Bread).....	23	7	2				
Employees' Tennis Club.....	2	2	0				
Co-operative Party .....	20	16	0				
Stafford District Area Co-operative Party .....	0	10	0				
Necessitous Members .....	14	15	7				
	148	2	6				
Interim Dividend .....	6020	6	11				
Collective Life Assurance Premium .....	663	14	9				
Interest on Farm Suspense Account.....	175	12	0				
Pensions .....	78	0	0				
Bonus Vouchers .....	963	10	5				
Income Tax.....	425	3	9				
Grant to Employees' Superannuation Fund.....	571	0	9				
Jubilee Celebration .....	128	4	3				
Balance, Investments Revenue Account .....	503	1	2				
Farm Suspense Account .....	1000	0	0				
Surplus, as per Balance Sheet .....	7784	3	5				
	£18460	19	11				
					£18460	19	11

<b>Dr.</b>	<b>PROPOSED DISPOSAL OF SURPLUS ACCOUNT.</b>	<b>Cr.</b>
------------	--	------------

## AUDITOR'S REPORT.

A. STAFFORD, Public Auditor.

Dr.

## INVESTMENTS REVENUE ACCOUNT.

Cr.

To Cottage Repairs .....	£ s. d.	£ s. d.	By Rents .....	£ s. d.
" Rates, Insurance, &c. ....	7 17 3		Share Interest .....	61 13 11
" Interest .....	22 3 11		Loan Interest .....	523 13 9
" Depreciation .....	15 17 6		Farm Mortgage Interest .....	3481 14 3
	15 10 6		Balance, to Surplus and Deficiency Account .....	100 4 6
Share Interest .....		61 9 2		503 1 2
Loan Interest .....		462 12 1		
Farm Mortgage Interest .....		4064 7 9		
Employees' Superannuation Fund Interest .....		65 9 2		
		16 9 5		
	£4670 7 7			£4670 7 7

## PROPERTY ACCOUNT.

	As per last Report.	Added this Half Year.	Less Sold and Transferred.	TOTAL.	DEPRECIATION.					Present Nominal Value.	TOTAL.
					Fully Depreciated.	Rate % per annum.	Previously Allowed.	This Half Year.	Transferred and Written Down.		
Land and Cottages not used in Trade .....	£ s. d. 2428 12 8	£ s. d. .....	£ s. d. .....	£ s. d. 2428 12 8	£ s. d. 1187 5 0	2½	£ s. d. 1559 12 8	£ s. d. 15 10 6	£ s. d. .....	£ s. d. 1575 3 2	£ s. d. 2428 12 8
Land and Buildings (Trade) .....	£1078 3 6	.....	90 0 0	50988 3 6	£1644 17 2	...	£19666 11 0	.....	.....	£19666 11 0	50988 3 6
Fixtures .....	£48176 7 1	£1306 8 0	.....	49482 15 1	£21610 12 6	...	£39428 14 0	798 5 0	.....	£40226 19 0	49482 15 1
Rolling Stock .....	£30407 18 11	£286 7 4	0 15 0	30693 11 3	£20390 8 11	...	£24378 18 6	755 0 0	.....	£25133 18 6	30693 11 3
Farms—Land and Buildings .....	£36051 1 10	£840 7 6	.....	36891 9 4	£16843 13 6	...	£20600 10 6	.....	.....	£20600 10 6	36891 9 4
Implements, &c. ....	£7270 14 10	£49 12 0	.....	7320 6 10	.....	...	£7108 12 11	.....	.....	£7108 12 11	7320 6 10
	£172984 6 2	£2482 14 10	90 15 0	£175376 6 0	.....	...	£111183 6 11	£1553 5 0	.....	£112736 11 11	£175376 6 0

## INVESTMENTS ACCOUNT.

SHARES.	Rate per cent.	Balance, as per last Report.	Interest and Bonus.	Added.	Dividend.	TOTAL.	Transferred to Loan Account.	Withdrawn.	Written Down.	Balance, July 13th, 1936.
Co-operative Wholesale Society Limited .....	4½	£24085 0 0	£511 8 7	£600 0 0	£2095 9 0	£27291 17 7	£2606 17 7	£.....	£.....	£24685 0 0
Leicester Co-operative Boot and Shoe Manufacturing Society Ltd. ....	4½	£136 9 11	£3 11 9	.....	.....	£140 1 8	.....	£0 10 6	.....	£139 11 2
Birmingham Printers Limited .....	4½	£73 6 3	£1 10 5	.....	.....	£74 16 8	.....	.....	.....	£74 16 8
Midland Boot Manufacturers Limited .....	5	£78 13 6	£1 17 6	.....	£1 18 6	£82 9 6	.....	£3 13 6	.....	£78 16 0
Northampton Productive Society Limited .....	4	£39 3 11	£0 14 5	.....	.....	£39 18 4	.....	.....	.....	£39 18 4
Co-operative Press Limited .....	...	£10 0 0	.....	.....	.....	£10 0 0	.....	.....	.....	£10 0 0
Staffordshire Farmers' Co-operative Society Limited .....	6	£2 10 0	£0 3 0	.....	£29 19 6	£32 12 6	.....	£30 2 6	.....	£2 10 0
Wigston Co-operative Hosiery Limited .....	4	£130 0 0	£2 12 6	.....	£11 12 0	£144 4 6	.....	£14 4 6	.....	£130 0 0
Ideal Clothiers Limited .....	5	£10 0 0	.....	.....	.....	£10 0 0	.....	.....	.....	£10 0 0
Kirkby-in-Ashfield Manufacturers Limited .....	4	£24 11 7	£0 10 7	.....	.....	£25 2 2	.....	.....	.....	£25 2 2
Midland Co-operative Laundries Association .....	5	£50 0 0	£1 5 0	.....	.....	£51 5 0	.....	£1 5 0	.....	£50 0 0
Sunray Shirt Co-operative Society Limited .....	...	£100 0 0	.....	£100 0 0	.....	£200 0 0	.....	.....	.....	£200 0 0
	...	£24739 15 2	£523 13 9	£700 0 0	£2138 19 0	£28102 7 11	£2606 17 7	£49 16 0	.....	£26445 14 4

LOANS.	Rate per cent.	Balance, as per last Report.	Added.	Interest.	Transferred from Share Account.	TOTAL.	Withdrawals and Repayments.	Balance, July 13th, 1936.
Co-operative Wholesale Society Limited .....	3½	£21871 4 6	£.....	£328 12 7	£2606 17 7	£24806 14 8	£.....	£24806 14 8
Co-operative Press Limited .....	...	£100 0 0	.....	.....	.....	£100 0 0	.....	£100 0 0
Co-operative Wholesale Society Limited—Special Deposits .....	3½	£150270 2 4	£2435 3 9	.....	.....	£152705 6 1	.....	£152705 6 1
Co-operative Wholesale Society Limited—Special Deposits .....	3½	£41040 1 10	£20856 8 9	£717 17 11	.....	£62614 8 6	.....	£62614 8 6
	...	£213281 8 8	£20856 8 9	£3481 14 3	£2606 17 7	£240226 9 3	.....	£240226 9 3

# INCOME TAX ACCOUNT.

	£	s.	d.
Schedule "A" .....	196	0	0
" "D" .....	229	3	9
Chargeable to Trade (see Surplus and Deficiency A/c.)..	425	3	9
Schedule "A"—Chargeable to Works Department .....	11	17	7
" "A"—Chargeable to Cottage Expenses .....	8	9	5
	£445	10	9

Dr.

## EMPLOYEES' SUPERANNUATION FUND ACCOUNT.

Cr.

	£	s.	d.		£	s.	d.
To Repayments to Employees leaving employ.....	4	0	3	By Balance, January 13th, 1936.....	942	8	11
Balance, July 13th, 1936.....	1921	19	7	Contributions—Employees .....	396	0	9
(Employees' Balance, £771. 19s. 1d.)				Society .....	396	0	9
				Special Contributions—Society .....	175	0	0
				Interest .....	16	9	5
	£1925	19	10		£1925	19	10

## FARM ACCOUNT.

	£	s.	d.		£	s.	d.
To Valuation, January 13th, 1936.....	7683	8	2	By Produce sold .....	283	10	4
Additions—Stock .....	1727	19	10	Transfer of Goods.....	3063	6	0
Wages and Expenses .....	1157	16	2	Trade Dividend .....	17	13	4
Interest .....	426	3	11	Balance, July 13th, 1936 .....	7630	18	5
	£10995	8	1		£10995	8	1

## MEMBERS' SHARE ACCOUNT.

	£	s.	d.		£	s.	d.
To Withdrawals.....	24198	8	10	By Members' Shares, January 13th, 1936 .....	251133	16	9
Present Claims, July 13th, 1936 .....	268767	18	1	Interest, January 13th, 1936 .....	2343	2	8
				" Interim .....	2405	18	1
				Dividend transferred, January 13th, 1936..	3107	7	3
				" Interim .....	2995	17	1
				Contributions .....	30783	7	1
				Educational Grant .....	196	18	0
	£292966	6	11		30980	5	1
					£292966	6	11

## SMALL SAVINGS ACCOUNT.

	£	s.	d.		£	s.	d.
To Withdrawals.....	3314	17	11	By Members' Claims, January 13th, 1936 .....	10636	0	7
Present Claims, July 13th, 1936 .....	11935	8	11	Contributions .....	4459	13	11
				Interest .....	154	12	4
	£15250	6	10		£15250	6	10

**EDUCATIONAL DEPARTMENT.**

Dr.

**STATEMENT OF ACCOUNTS** for Half Year, from January 13th to July 13th, 1936.

Cr.

INCOME.		£	s.	d.
To Cash in Bank, January 15th, 1936	.....	75	12	7
"    hand, January 13th, 1936	.....	6	1	3
Grant	.....	196	18	0
Rent of Rooms, Piano, &c.	.....	90	11	6
Part Cost of Advertisements in <i>Wheatseaf</i> .....	.....	78	14	0
Interest on Shares and Dividend.....	.....	2	19	5

2450 16 9

EXPENDITURE.		d	s.	d.
By <i>Wheatshaf, Co-operative News, &amp;c.</i> .....		199	19	6
<i>Wheatshaf</i> Delivery .....		17	0	0
Coal, Coke, and Electricity .....		39	13	9
Repairs.....		0	8	6
Postage and Sundries .....		1	10	11
Rates, Taxes, and Insurance.....		27	9	6
Rent of Room.....		3	5	0
Librarian .....		3	18	0
Secretary .....		3	0	0
Affiliation Fees and Grants .....		8	8	6
Delegation .....		4	12	7
Classes .....		38	8	6
Meeting.....		8	15	0
Books .....		2	10	0
Cleaning .....		31	14	0
Cash in Bank, July 13th, 1936.....		62	11	9
.. hand, July 13th, 1936.....		7	11	3

£450 16 9

August 11th, 1936.

Audited and found correct  
A. STAFFORD, Public Auditor.



## YOU CAN SAVE BY CO-OPERATIVE TRADE

No need to put money away; buy all you can from your own Society. You pay no more than you would elsewhere, but at the quarter end your share of the surplus on trading (or dividend) is returned to you.

If you allow your dividends to remain in this Society each quarter, they will earn Interest for you.

Last year **£11,421** was left in this way by our Members, and Interest is added to this each quarter.

## THEREFORE—SPEND ALL YOUR MONEY AT THE STORES

# The Rabbit Season has now commenced

THEY ARE ARRIVING EVERY MORNING  
IN THE VERY FINEST CONDITION

**BEAUTIFUL RABBITS  
ALL CLEAN SNARED  
AND ALL ENGLISH**

**WE DELIVER EVERY DAY.**

But so that you may have them  
for Sunday, we shall make special  
Saturday Deliveries throughout  
the Season.

Please order early; any deliverer will be pleased to receive your orders.

ALSO

**Roasting Chickens,  
Boiling Fowls, &c.**

At most reasonable prices.

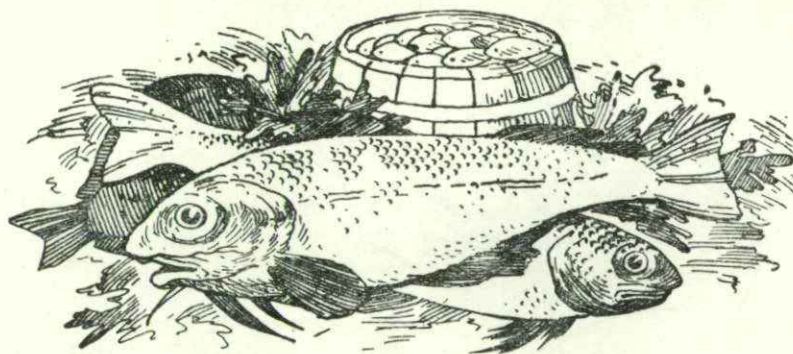

**FRESH - FISH - DAILY**

## SHARE BOOKS NOT IN FOR AUDIT, JULY 13th, 1936.

a Two quarters; b, three quarters; c, four quarters; d, five quarters; e, six quarters; f, seven quarters; g, eight quarters.

4e	277	610	877	1330	1780	2247	2710b	3198	3618	4004d	4242	4576	5095	5590	5948b	6249	6927	7317	7802c	8150d	8454	8957e	9410	9737	10430
16	305a	627	880	1339	1788	2248f	2714	3222d	3632	4005	4247	4582e	5114	5634	5952a	6275	6933	7323	7806d	8165g	8456	8974	9413d	9843	10444a
18c	307	672	898	1340e	1805a	2263a	2718	3224	3649c	4007a	4263a	4599	5200b	5638b	5966	6364	6941c	7347	7810	8166e	8476b	8979b	9427	9854b	10505
23	312	681	912a	1342a	1816	2274b	2721	3234	3680a	4025	4271	4602	5211	5656a	6009	6382	6950c	7370	7845	8169a	8471	8982a	9437	9878	10527
36c	333	687	948	1354	1837	2305	2724e	3238	3686g	4032	4279	4627	5241	5711	6012b	6556	6997g	7411d	7920	8220	8504c	9000	9483a	9880	10601
55	351	696	949	1356	1895	2307c	2758	3298	3700	4035	4309c	4675b	5242	5739	6014	6569d	7016	7520	7926	8222	8535g	9007c	9486	9898	10652
64g	367	700	991c	1405a	1901d	2320d	2767	3299	3740	4051	4310	4757	5255	5779a	6042	6573b	7031	7521b	7935a	8224	8573	9019	9498	9953	10657
67d	399a	701	1006	1415	1909a	2337g	2812	3335	3743	4055a	4341e	4775	5266e	5792g	6062	6575	7044a	7524	7971	8233d	8584d	9057	9501b	9961	10659
70d	401	710	1029a	1431	1937a	2338d	2889	3385	3750	4058g	4369b	4812	5279	5796	6065b	6580b	7070a	7532c	7972a	8251	8586	9063a	9508d	10061a	10660
86	424	711	1081	1446b	1964	2343	2913b	3386	3764a	4078	4386	4832	5305	5804	6084a	6593	7083	7537	8000d	8288	8597b	9069	9509	10086a	10678
98	425b	718b	1099	1452	1967	2349b	2940	3393	3770	4109	4406b	4847g	5324a	5805	6098a	6603	7101	7540	8001	8295a	8604	9125	9512	10087	10688
121	465g	741	1117c	1463a	2020c	2388a	2942g	3405	3785c	4110	4433	4879d	5338	5817b	6103	6609	7102	7563	8022d	8301c	8605	9161	9530b	10101	10732
131	497a	743a	1156	1487	2036	2441	2949	3452	3817	4121	4440	4930b	5342b	5824	6123	6616	7103	7569	8035	8322a	8626	9174a	9539	10102	10735
159e	498c	749	1167	1504	2043a	2453g	2990d	3455	3822	4124	4452a	4989	5345	5839	6124g	6622	7210a	7598b	8037	8348	8662a	9179g	9544	10130b	10741
207	499	751	1226	1516	2082a	2460	3031	3460	3837	4130	4456	4996	5423	5851	6139	6632	7227	7618c	8046a	8349b	8667	9215	9574	10179	10771
208	519a	779	1246	1549c	2124	2482b	3056	3467d	3838	4138	4461	5027a	5430a	5857d	6177c	6667	7238b	7624b	8063	8356a	8674	9251	9581b	10227	10799
225a	523a	800	1249	1621	2135	2486	3064d	3492	3856a	4159	4490	5035	5436b	5891	6194	6674b	7241a	7632	8073g	8361	8707	9258a	9606	10259b	10829
227	524	824a	1273	1675	2167	2500	3096a	3500d	3884	4163	4502a	5036d	5443b	5896	6204	6680	7248	7646	8080b	8370g	8721	9313	9640	10283	10836
247	527	840a	1278b	1691	2199d	2597d	3104	3528b	3899	4200	4517a	5048	5482a	5905g	6231b	6724a	7258	7779	8083a	8376	8882	9339	9641	10286	
249	529	844	1287b	1714	2219	2621a	3115	3586	3920a	4213	4537	5087	5504	5966d	6233	6778	7301	7783a	8092b	8406	8906	9365b	9651	10363	
260	545	874e	1298b	1721	2221	2706b	3138	3593	3964	4234	4546d	5089	5544	5910b	6237	6814	7304	7792	8120c	8448	8933	9373	9697d	10385	
267	563b	876	1310	1764d	2229a	2709	3197	3598	3996	4240	4570a	5091	5581	5927	6238	6910	7309	7795	8141c	8450	8940	9376	9714	10387	

## LOAN BOOKS NOT IN FOR AUDIT, JULY 13th, 1936.

2	46	96	134	163	197	245	282	317	354	378	403	435	460	479	514	551	577	622	640	658	680	701	727	747	772	784
6	54	97	139	168	202	246	283	321	357	384	409	436	463	481	523	555	578	623	641	662	688	704	728	751	773	
14	57	99	140	183	206	250	286	323	358	386	410	438	465	482	527	557	583	625	643	663	692	705	731	753	774	
15	79	110	141	184	207	251	287	337	359	387	414	439	466	491	528	558	585	626	644	664	695	712	732	755	776	
16	84	115	143	190	208	262	298	351	369	397	425	442	468	493	532	568	591	634	646	667	698	716	733	764	778	
19	85	116	146	194	230	279	304	352	372	400	428	448	475	501	533	570	598	636	647	669	699	718	737	766	780	
20	94	125	162	196	243	281	307	353	377	401	429	458	478	509	540	574	613	638	654	677	700	720	741	771	782	

## SMALL SAVINGS BOOKS NOT IN FOR AUDIT, JULY 13th, 1936.

8	116	214	337	436	509	596	685	770	894	1001	1125	1239	1373	1486	1593	1706	1840	1974	2100	2233	2381	2525	2663	2799	2934	3058	3196	3302	3438	3604	3710	3863
8	117	218	340	440	511	598	689	771	894	1003	1127	1246	1374	1488	1600	1707	1842	1976	2108	2239	2392	2527	2665	2801	2936	3067	3197	3303	3441	3605	3711	3864
18	121	223	342	442	513	602	694	772	896	1007	1129	1249	1375	1491	1610	1722	1851	1978	2117	2240	2397	2529	2668	2806	2948	3077	3199	3314	3442	3608	3713	3868
19	131	224	345	444	514	607	695	773	898	1011	1132	1254	1377	1493	1613	1725	1857	1979	2120	2241	2400	2545	2669	2807	2950	3081	3200	3319	3444	3609	3718	3869
27	139	231	346	445	515	610	696	774	901	1013	1138	1255	1379	1494	1614	1730	1862	1981	2127	2243	2404	2548	2670	2812	2952	3085	3203	3321	3446	3614	3720	3884
28	140	239	348	449	520	611	698	780	904	1022	1142	1259	1382	1495	1617	1737	1867	1983	2129	2245	2407	2549	2671	2817	2953	3088	3207	3323	3450	3615	3721	3890
31	141	240	357	451	521	613	703	783	908	1024	1145	1261	1383	1497	1618	1737	1875	1984	2132	2250	2415	2551	2674	2821	2958	3092	3208	3329	3451	3619	3722	3899
34	142	242	358	452	523	615	711	784	909	1026	1146	1274	1386	1498	1620	1751	1879	1986	2137	2251	2416	2552	2676	2825	2960	3098	3209	3333	3461	3624	3724	3902
41	143	244	359	453	527	616	714	787	918	1028	1148	1276	1388	1500	1621	1754	1881	1988	2138	2256	2419	2554	2678	2829	2962	3099	3210	3334	3474	3627	3727	3904
43	144	247	362	455	528	619	719	792	925	1029	1153	1279	1390	1502	1624	1757	1882	1999	2140	2261	2420	2558	2687	2830	2963	3104	3212	3335	3477	3628	3732	3911
50	145	250	365	458	529	620	721	793	931	1031	1160	1281	1392	1507	1626	1759	1889	2001	2142	2269	2426	2569	2688	2833	2969	3106	3215	3336	3479	3629	3743	3913
52	147	252	366	460	531	624	724	795	932	1034	1161	1283	1396	1508	1633	1760	1893	2004	2144	2275	2439	2560	2691	2836	2976	3110	3219	3340	3480	3632	3746	3916
56	149	253	368	462	533	625	725	797	937	1036	1162	1285	1403	1511	1634	1762	1896	2008	2146	2276	2441	2564	2699	2839	2978	3119	3220	3344	3481	3634	3747	3917
57	156	255	371	465	534	626	726	805	938	1037	1164	1290	1404	1514	1638	1763	1897	2009	2148	2279	2445	2573	2701	2841	2981	3120	3221	3350	3496	3635	3754	3919
59	160	258	372	466	535	627	727	815	939	1038	1170	1293	1405	1518	1643	1768	1898	2019	2150	2282	2447	2576	2703	2842	2984	3122	3223	3352	3499	3636	3762	3922
63	161	259	373	470	538	628	728	823	941	1042	1173	1295	1406	1520	1646	1767	1901	2020	2152	2287	2450	2579	2705	2851	2996	3132	3229	3358	3500	3640	3768	
65	162	264	376	472	540	630	729	825	947	1052	1176	1298	1410	1527	1648	1771	1910	2024	2156	2289	2461	2596	2716	2854	2991	3125	3231	3366	3502	3644	3775	
66	168	268	378	477	545	631	731	827	948	1060	1177	1303	1414	1529	1650	1773	1912	2028	2166	2290	2470	2597	2723	2855	2993	3126	3234	3367	3503	3646	3777	
68	172	270	379	479	548	633	733	835	950	1061	1180	1307	1415	1532	1653	1775	1915	2030	2167	2291	2473	2600	2734	2856	2994	3127	3235	3370	3510	3652	3781	
69	177	271	385	480	550	634	734	838	953	1070	1183	1309	1420	1534	1654	1776	1916	2032	2169	2292	2474	2601	2735	2861	2995	3129	3236	3371	3514	3659	3785	
70	181	275	388	481	551	643	737	840	954	1085	1184	1315	1421	1535	1660	1779	1922	2034	2170	2306	2475	2602	2737	2862	2997	3137	3237	3373	3516	3662	3790	
71	182	278	390	486	556	646	739	844	962	1087	1189	1319	1423	1542	1662	1785	1931	2038	2173	2308	2477	2606	2738	2869	3003	3140	3241	3381	3524	3665	3796	
72	183	279	393	488	559	649	743	845	964	1091	1193	1327	1431	1545	1666	1786	1933	2039	2174	2313	2481	2607	2740	2871	3007	3146	3242	3384	3526	3671	3797	
80	186	280	399	489	560	657	745	846	968	1093	1195	1330	1432	1550	1667	1791	1936	2042	2183	2315	2485	2613	2752	2874	3008	3147	3245	3391	3536	3672	3803	
82	188	281	400	490	561	659	746	847	969	1094	1196	1338	1434	1553	1674	1792	1939	2045	2187	2320	2486	2618	2756	2887	3009	3150	3249	3398	3564	3679	3804	
86	189	285	403	492	563	660	747	854	972	1096	1197	1342	1435	1555	1678	1805	1940	2050	2188	2321	2491	2622	2760	2885	3010	3151	3253	3401	3571	3680	3810	
88	193	287	405	493	569	661	748	855	975	1097	1202	1346	1440	1558	1680	1808	1941	2054	2192	2324	2492	2625	2763	2889	3022	3158	3254	3402	3573	3681	3811	
89	199	309	406	494	573	669	750	860	976	1098	1204	1352	1441	1560	1681	1809	1943	2058	2206	2333	2495	2627	2771	2896	3024	3159	3255	3405	3574	3683	3818	
90	200	311	408	495	575	670	751	863	977	1099	1214	1357	1456	1562	1691	1814	1953	2060	2210	2338	2504	2629	2774	2899	3027	3163	3257	3406	3575	3684	3820	
93	203	312	412	497	580	673	753	865	980	1100	1215	1360	1464	1565	1692	1819	1954	2061	2216	2343	2506	2631	2775	2905	3030	3168	3260	3407	3580	3687	3824	
95	204	314	414	498	583	674	755	868	983	1101	1217	1363	1467	1568	1693	1820	1956	2064	2217	2346	2509	2637	2776	2907	3034	3173	3261	3412	3582	3689	3829	
97	206	315	417	499	584	675	756	878	984	1104	1231	1364	1470	1571	1695	1824	1958	2062	2219	2348	2510	2639	2778	2909	3038	3174	3271	3416	3585	3695	3831	
102	208	319	421	500	587	676	760	880	989	1105	1232	1365	1471	1572	1700	1826	1960	2063	2222	2353	2516	2653	2782	2913	3039	3184	3275	3417	3589	3696	3834	
106	209	327	426	502	589	680	763	887	992	1112	1235	1366	1474	1575	1701	1827	1962	2064	2225	2355	2517	2658	2783	2918	3046	3186	3278	3422	3590	3701	3846	
109	211	328	428	504	591	681	766	890	994	1115	1237	1369	1482	1582	1702	1838	1963	2065	2228	2370	2518	2660	2795	2929	3049	3188	3279	3423	3592	3707	3858	
110	212	330	433	506	595	684	767	892	1000	1116	1238	1370	1483	1590	1705	1839	1973	2073	2231	2372	2522	2662	2796	2933	3057	3190	3289	3433	3593	3708	3862	

# To the Tamworth Industrial Co-operative Society Ltd.

## AUTHORITY TO WITHDRAW DIVIDEND.

*I, the undersigned, hereby give notice to withdraw my Dividend due for the Quarter ended July 13th, 1936, and I hereby authorise you to pay the same to the bearer of this Voucher.*

Signed.....

Received the sum of .....

..... pounds ..... shillings ..... pence

this..... day of September, 1936.

Share No.....  
Members are requested to produce their  
Pass Cards at the time of payment.

£ : : .....

Signature of Receiver .....

### TIMES OF PAYMENT.

Thursday.....	10 a.m. to 12 noon.	2 p.m. to 4 p.m.	6 p.m. to 7 p.m.
Friday.....	10 " 12 "	2 " 4 "	6 " 7 "
Saturday.....	10 " 12 "	2 " 4 "	6 " 7 "

NOTE.—This Form must be filled up by the Owner of the Shares. Where same cannot write, his or her cross must be affixed and witnessed.

To the Tamworth Industrial Co-operative Society Limited.

## NOTICE OF ADDRESS.

Sirs,  
I beg to advise you that my present address is:—

Name.....

Street.....

Town or Village .....

Share No. ....

# NOTICES.

Every Member is particularly requested to peruse the following, and their compliance with same is asked for:—

**CHRISTMAS CLUB.**—Deposits received at any time in any Department or the Office from January 1st to December 1st. Allowances in goods as follows: For 5s. deposited, goods allowed to 5s. 3d.; for 10s. deposited, goods allowed to 10s. 6d.; for 15s. deposited, goods allowed to 15s. 9d.; for 20s. deposited, goods allowed to 21s. Further particulars given on application.

**MEMBERS' ATTENTION** is directed to Rule XX., whereby they may nominate the party to whom the money standing to their credit may be paid at their decease. If Members would attend to this rule the money could be transferred at their death free of expense, and those entitled to receive the money saved a considerable amount of trouble.

**SMALL SAVINGS BANK.**—Deposits are received at any time during office hours. Sums from 1d. to 10s. may be deposited, but not more than £20 can be on deposit at one time. Interest at the rate of £3 per cent per annum is paid on each sum of 4s. remaining on deposit for three months.

**LOANS.**—Deposits received at any time during office hours. Interest at the rate of £3 per cent per annum.

**MEMBERS CHANGING THEIR ADDRESS** should intimate the same to the secretary. A Form is placed at the end of this Report for that purpose, and much annoyance will be saved to the staff if we can be advised of any alteration.

**HIRE PURCHASE SCHEME.**—Goods are let out on Hire Purchase terms from the Furnishing Department. A leaflet giving full details of the scheme may be obtained from the Furnishing Department.

**TWENTY WEEKS CLUB.**—We have in operation a Twenty Weeks Club for goods from the Drapery, Millinery, Outfitting, Boots, Chemistry, or Coal Departments. Vouchers of £1 minimum and £5 maximum are issued from the Office, to be repaid at the rate of 1s. per £ per week.

**CO-OPERATIVE INSURANCE.**—We are in a position to effect Insurances of all kinds—Life, Fire, Burglary, Motor, Live Stock, and Accident. The risk is covered by the Joint Insurance Department of the C.W.S. and S.C.W.S., and Co-operators should be convinced of the necessity of some Insurance and apply at once to the office for all information relating to the various branches of our Insurance business.

**NATIONAL HEALTH INSURANCE.**—Under the C.W.S. we are an Approved Section for the purposes of the Insurance under the Act. As in every other business, so in this, we want our Members and their sons and daughters to take their benefit through this Society. We claim to be able to do this business with promptness and with a minimum of expense.

**WITHDRAWALS** of Share Capital and Dividend can only be paid to the actual owner of the Shares, unless the person sent is provided with written authority and a Notice of Withdrawal Form duly signed by such owner of Shares. The Share Pass Book or Pass Card must be produced whenever a contribution to or a withdrawal from Shares is made. Children should not be sent to the office either to receive or to pay money.

**SHARE and SMALL SAVINGS BOOKS** should be sent in regularly on or before dates given on almanac, and the importance of this cannot be too strongly impressed upon Members. When left, the Pass Card should have the amount standing in the Share Book entered thereon and same initialled.

**THE CURRENT QUARTER** ends on October 10th, 1936, and Share Books should be sent in by the 6th day of month following.

**DIVIDEND WILL BE PAID AT THE CENTRAL ON THURSDAY, FRIDAY, AND SATURDAY, SEPT. 3rd, 4th, and 5th,** between the hours of 10 a.m. to 12 noon, 2 to 4 p.m., and 6 to 7 p.m. Members are requested to bring their Pass Cards for production at the time of payment.

**CHILDREN SHOULD NOT BE SENT TO WITHDRAW DIVIDEND**

## COLLECTIVE ASSURANCE CLAIMS PAID FROM JANUARY 13th to JULY 13th, 1936.

No.	£	s.	d.	No.	£	s.	d.	No.	£	s.	d.	No.	£	s.	d.	No.	£	s.	d.	No.	£	s.	d.	No.	£	s.	d.	No.	£	s.	d.
1...	1	16	6	13...	14	17	6	25...	4	14	5	37...	14	13	8	49...	4	11	6	61...	2	6	9	73...	4	12	0	85...	5	2	4
2...	9	6	10	14...	1	5	3	26...	0	10	6	38...	15	16	7	50...	10	13	4	62...	3	13	0	74...	15	11	0	86...	12	3	9
3...	3	9	2	15...	3	10	6	27...	3	7	7	39...	7	9	0	51...	1	3	4	63...	0	15	6	75...	8	13	4	87...	29	6	6
4...	19	19	0	16...	3	0	0	28...	8	5	4	40...	0	16	9	52...	2	5	0	64...	1	15	11	76...	5	10	10	88...	3	3	6
5...	4	4	1	17...	2	13	1	29...	3	11	9	41...	20	4	6	53...	1	14	1	65...	3	5	4	77...	7	1	3	89...	1	11	6
6...	10	6	0	18...	2	9	10	30...	7	14	6	42...	4	7	6	54...	0	15	0	66...	9	9	6	78...	4	19	10	90...	2	4	6
7...	3	9	6	19...	1	18	3	31...	8	10	6	43...	4	5	3	55...	7	16	7	67...	2	7	6	79...	2	6	8	91...	8	14	6
8...	3	7	6	20...	4	18	10	32...	4	18	0	44...	1	14	0	56...	7	13	3	68...	1	4	4	80...	6	13	4				
9...	8	12	6	21...	7	15	3	33...	6	6	3	45...	11	5	7	57...	6	1	3	69...	0	18	6	81...	6	6	6				
10...	3	15	0	22...	3	9	6	34...	1	18	3	46...	1	18	9	58...	6	5	0	70...	4	9	6	82...	4	16	4				
11...	2	8	0	23...	3	19	6	35...	0	12	3	47...	1	2	0	59...	14	2	0	71...	1	5	1	83...	11	8	10				
12...	7	16	3	24...	6	4	9	36...	3	18	6	48...	4	3	6	60...	4	14	8	72...	5	7	0	84...	4	2	6				

**TOTAL CLAIMS PAID TO DATE, £16,490. 5s. 4d.**

**CHEMISTRY DEPARTMENT**

# **GET YOUR CAMERA NOW!**

You are missing fascinating and beautiful pictures every day.

---

We have in stock **BROWNIES** from **5s.** to **21s.**

---

Our Range of **KODAK SIX-20 CAMERAS** is unbeatable:—

SIX-20 JUNIORS—Twindar Lens and Kodon Shutter ..... £1. 19s. 6d.

KODAK Anastigmat, 7·7 Lens and Kodon Shutter ..... £2. 5s.

KODAK Anastigmat, 6·3 Lens and Kodon Shutter ..... £3. 5s.

SIX-20 KODAK—With 6·3 Lens and O.V. Shutter ..... £3. 12. 6d.

With 4·5 Lens and O.P.S. Shutter ..... £5. 5s.

With 4·5 Lens and Compur Shutter ..... £7. 7s.

Also SIX-20 DUO KODAK—With 4·5 Lens and Pronto Shutter ..... £6.

---

Your Film Requirements we can meet—KODAK, SELO, ENSIGN, AGFA,  
C.W.S. X.L. in stock in usual sizes.

---

**Bring your Films for Developing and Printing.**